



**Atlanta
Symphony
Orchestra**

Nathalie Stutzmann,
Music Director

**26
27**
SEASON





Brahms REVEALED

**Tortured by the legacy of
Beethoven.
Fueled by hidden inner passions.
Brahms would create a symphonic
language all his own.**

JOIN US for an in-depth, season-long exploration of a master melodist, orchestrator and architect. In the 2026-27 season, Nathalie Stutzmann takes you on a tour of:

- All four symphonies, cornerstones of the Romantic era repertoire
- Both of his iconic piano concertos
- One and only Violin Concerto performed by Johan Dalene
- Titanic Double Concerto with Veronika Eberle and Johannes Moser
- Groundbreaking *Ein deutsches Requiem* (A German Requiem)
- The tour de force *Academic Festival Overture*

Complete your experience with pre-concert lectures in the new **Goizueta Stage for Youth & Families.**

Introducing

Anna Geniushene,

Artist in Residence

Nathalie has selected Anna Geniushene to perform as piano soloist for three concerts this coming season as part of her residency.

"This artist captivated us all during her first visit. I consider her to be one of the Grandes Dames of today's piano world. Anna possesses everything—technique, extreme sensitivity, and finesse, playing every note with all her heart and soul. It is an immense joy for me to welcome her as artist-in-residence this year."



▲ DELTA
CLASSICAL
SERIES

1

PREMIUM

OCT 1/3 | Thu/Sat: 8pm

Nathalie Stutzmann, conductor

Johan Dalene, violin

HANDEL: Overture to *Music for the Royal Fireworks*

BRAHMS: Violin Concerto

BRAHMS: Symphony No. 1

NOV 19/21 | Thu/Sat: 8pm

Nathalie Stutzmann, conductor

Anna Geniushene, piano

SCHUMANN: Piano Concerto

BRUCKNER: Symphony No. 5

JAN 21/23 | Thu/Sat: 8pm

Ben Glassberg, conductor

Simone Lamsma, violin

GOULD: *Spirituals for Orchestra*

KORNGOLD: Violin Concerto

BARTÓK: Concerto for Orchestra

FEB 25/27 | Thu/Sat: 8pm

Kristian Sallinen, conductor

Alexi Kenney, violin

THEA MUSGRAVE: *Song of the Enchanter*

BERG: Violin Concerto

SIBELIUS: *Lemminkäinen Suite*

APR 29/MAY 1 | Thu/Sat: 8pm

Kedrick Armstrong, conductor

Flora Hawk, soprano

Coretta Scott King Celebration

STILL: *Festive Overture*

JIMMY LÓPEZ: *Loud*

JASMINE BARNES: New Work (ASO commission)

MOZART: "Deh vieni, non tardar" from *The Marriage of Figaro*

CARLOS SIMON: New Work (ASO co-commission)

BERNSTEIN: "Take Care of This House" from *1600 Pennsylvania Avenue*

PRICE: Symphony No. 1

MAY 27/29 | Thu/Sat: 8pm

Nathalie Stutzmann, conductor

Benjamin Grosvenor, piano

BRAHMS: Piano Concerto No. 1

BRAHMS: Symphony No. 2



SIMONE LAMSMA



ALEXI KENNEY



KEDRICK ARMSTRONG



KRISTIAN SALLINEN



BENJAMIN GROSVENOR

Nathalie on Brahms Symphonies

"These symphonies represent the whole adventure of my early days as a conductor. My first audition for Jorma Panula, my dreams when I first saw Karajan conduct them, and my first symphonic program. I had conducted them all in my dreams for so long, and the day it finally happened was one of the most intense moments I have ever experienced."



PRICING & PURCHASE OPTIONS

[ASO.ORG/2627](https://aso.org/2627)



▲ DELTA

**CLASSICAL
SERIES**

2

OCT 8/10 | Thu/Sat: 8pm

Nathalie Stutzmann, conductor

WAGNER: Prelude to Act I of
Lohengrin

BRAHMS: Symphony No. 3

WAGNER: Prelude and Liebestod
from *Tristan und Isolde*

WAGNER: Overture to *Rienzi*

PREMIUM

NOV 12/14 | Thu/Sat: 8pm

Nathalie Stutzmann, conductor

Elijah McCormack, soprano

Juliette Mey, mezzo soprano

Leon Košavić, baritone

ASO Chorus

BERLIOZ: Selections from *La
damnation de Faust*

BERLIOZ: *Les nuits d'été*

FAURÉ: Requiem

JAN 28/30 | Thu/Sat: 8pm

Andrew Manze, conductor

Elisabeth Brauß, piano

CHOPIN: Piano Concerto No. 1

ELGAR: Symphony No. 1

MAR 11/13 | Thu/Sat: 8pm

Matthew Halls, conductor

Cédric Tiberghien, piano

MOZART: Symphony No. 31, "Paris"

MOZART: Piano Concerto No. 17

MOZART: Symphony No. 36, "Linz"

APR 15/17 | Thu/Sat: 8pm

Robert Spano, conductor

Dejan Lazić, piano

THOMAS ADÈS: *Inferno Suite*

BRAHMS/LAZIĆ: Piano Concerto
No. 4

PROKOFIEV: Suite from *Romeo and
Juliet*

MAY 20/22 | Thu/Sat: 8pm

Peter Oundjian, conductor

Steven Banks, saxophone

ADAMS: *Frenzy: A Short Symphony*

JOAN TOWER: *Love Returns*

JOAN TOWER: Suite from *Concerto
for Orchestra*

BARBER: *Adagio for Strings*

BARBER: Symphony No. 1



STEVEN BANKS



ELISABETH BRAUß



PETER OUNDJIAN



MATTHEW HALLS

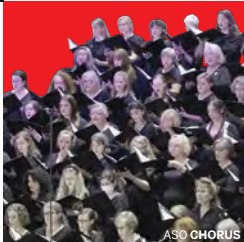

ASO CHORUS



Nathalie on Wagner

"This composer is at the center of my operatic repertoire—the one I feel closest to. My debut in his “temple” at the Bayreuth Festival left an indelible mark on me, and I have the honor of being invited back again this year. In Wagner's operas, the orchestra is king."



PRICING & PURCHASE OPTIONS
[ASO.ORG/2627](https://www.aso.org/2627)

▲ DELTA
CLASSICAL
SERIES

3

NOV 5/7 | Thu/Sat: 8pm
Nathalie Stutzmann, conductor
Anna Geniushene, piano
 BACH: *Orchestral Suite No. 3*
 BRAHMS: *Academic Festival Overture*
 BRAHMS: *Piano Concerto No. 2*

DEC 3/5 | Thu/Sat: 8pm
Victor Jacob, conductor
Jasmine Habersham, soprano
Julien Behr, tenor
 OFFENBACH: *Overture to Orphée aux enfers*
 BIZET: *Selections from Carmen*
 BERTIN: *Overture to Fausto*
 GOUNOD: *Selections from Roméo et Juliette*
 THOMAS: *Overture to Mignon*
 OFFENBACH: *Selections from Les contes d'Hoffmann (The Tales of Hoffmann)*

FEB 4/6 | Thu/Sat: 8pm
Eric Jacobsen, conductor
Sterling Elliott, cello
 DEBUSSY: *Nuages and Fêtes from Nocturnes*
 GRIFFES: *Bacchanale*
 TCHAIKOVSKY: *Variations on a Rococo Theme*
 TCHAIKOVSKY: *Andante cantabile*
 IVES: *The Unanswered Question*
 HINDEMITH: *Mathis der Maler (Matthias the Painter)*

MAR 18/20 | Thu/Sat: 8pm
David Danzmayr, conductor
Saleem Ashkar, piano
 MACMILLAN: *Larghetto*
 MOZART: *Piano Concerto No. 20*
 MACMILLAN: *One*
 MENDELSSOHN: *Symphony No. 5, "Reformation"*

PREMIUM
APR 8/10 | Thu/Sat: 8pm
Nathalie Stutzmann, conductor
Jesse McCandless, clarinet
Cameron Bonner, bassoon
Emily Pogorelc, soprano
Samuel Hasselhorn, baritone
ASO Chorus
 R. STRAUSS: *Duet Concertino*
 BRAHMS: *Ein deutsches Requiem (A German Requiem)*

MAY 13/15 | Thu/Sat: 8pm
William R. Langley, conductor
Ian Bostridge, tenor
Ryan Little, horn
 PISTON: *Suite from The Incredible Flutist*
 BRITTEN: *Serenade for Tenor, Horn, and Strings*
 PROKOFIEV: *Symphony No. 4 (1947 revision)*



WILLIAM R. LANGLEY



STERLING ELLIOTT

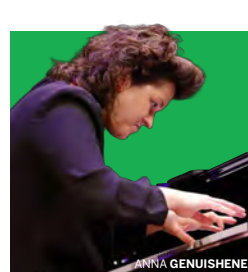

ANNA GENUISHENE



JESSE MCCANDLESS



DAVID DANZMAYR

Nathalie on the Brahms German Requiem

"One of the most radiant requiems ever written. Both in terms of the musical treatment and in terms of the subject matter itself—where death leads us on a journey to life."





CLASSICAL SERIES

4

OCT 22/24 | Thu/Sat: 8pm
Kristiina Poska, conductor
Sullivan Fortner, piano
 GERSHWIN: *Catfish Row*: Suite from *Porgy and Bess*
 GERSHWIN: *Rhapsody in Blue*
 NIELSEN: Symphony No. 4, "The Inextinguishable"

JAN 14/16 | Thu/Sat: 8pm
Nathalie Stutzmann, conductor
Felicia Moore, soprano
Clay Hilley, tenor
 BRAHMS: Symphony No. 4
 WAGNER: Act I, Scene 3 from *Die Walküre*
 WAGNER: Prelude to Act I of *Die Meistersinger von Nürnberg*

FEB 18/20 | Thu/Sat: 8pm
Hannu Lintu, conductor
Tom Borrow, piano
 STRAVINSKY: *Symphonies of Wind Instruments* (1947 revision)
 PROKOFIEV: Piano Concerto No. 2
 SAARIAHO: *Ciel d'hiver* (Winter Sky)
 SIBELIUS: Symphony No.7

APR 1/2 | Thu/Fri: 8pm*
Nathalie Stutzmann, conductor
Veronika Eberle, violin
Johannes Moser, cello
 GLUCK: "Dance of the Blessed Spirits" from *Orfeo ed Euridice*
 MISSY MAZZOLI: *Orpheus Undone*
 BRAHMS: Double Concerto
 SHOSTAKOVICH: Symphony No. 9

APR 22/24 | Thu/Sat: 8pm
Robert Spano, conductor
David Coucheron, violin
Julie Coucheron, piano
 MENDELSSOHN: Overture to *A Midsummer Night's Dream*
 MENDELSSOHN: Double Concerto
 ADAM SCHOENBERG: *Concerto for Body* (World Premiere)

PREMIUM
JUN 3/5 | Thu/Sat: 8pm
Nathalie Stutzmann, conductor
Anna Geniushene, piano
ASO Chorus
 BORODIN: "Polovtsian Dances" from *Prince Igor*
 RACHMANINOFF: *Rhapsody on a Theme of Paganini*
 TCHAIKOVSKY: Symphony No. 4

*Saturday night subscribers attend the Friday night concert.



ROBERT SPANO



VERONIKA EBERLE

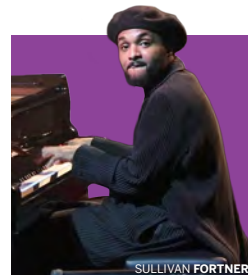

SULLIVAN FORTNER



KRISTIINA POSKA

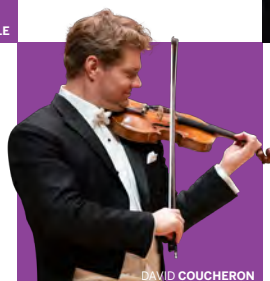

DAVID COUCHERON



Nathalie on Tchaikovsky's Fourth Symphony

"One of the most famous symphonies, and certainly the most violently dramatic. This is Tchaikovsky's writing at its most complex and mysterious."



▲ DELTA CLASSICAL SERIES

SUNDAY 4 CONCERT SERIES

OCT 4 | Sun: 3pm

Nathalie Stutzmann, conductor

Johan Dalene, violin

HANDEL: Overture to *Music for the Royal Fireworks*

BRAHMS: Violin Concerto

BRAHMS: Symphony No. 1

NOV 15 | Sun: 3pm

Nathalie Stutzmann, conductor

Elijah McCormack, soprano

Juliette Mey, mezzo soprano

ASO Chorus

BERLIOZ: Selections from *La damnation de Faust*

BERLIOZ: *Les nuits d'été*

FAURÉ: Requiem

APR 11 | Sun: 3pm

Nathalie Stutzmann, conductor

Jesse McCandless, clarinet

Cameron Bonner, bassoon

Emily Pogorelc, soprano

Samuel Hasselhorn, baritone

ASO Chorus

R. STRAUSS: Duet Concertino

BRAHMS: *Ein deutsches Requiem* (A German Requiem)

JUN 6 | Sun: 3pm

Nathalie Stutzmann, conductor

Anna Geniushene, piano

ASO Chorus

BORODIN: "Polovtsian Dances" from *Prince Igor*

RACHMANINOFF: *Rhapsody on a Theme of Paganini*

TCHAIKOVSKY: Symphony No. 4



COCA-COLA

HOLIDAY CONCERTS

Join us for these time-honored traditions that make every season bright. Sing along to your favorite carols and hymns at *Christmas with the ASO*, capture the festive feeling of the holidays at *Sounds of the Season*, and enjoy the classic retelling of the Christmas story—Handel's *Messiah*.

Christmas with the ASO

DEC 10/12/13 | Thu/Sat: 8pm,
Sat/Sun: 3pm

Norman Mackenzie, conductor

ASO Chorus

David Morrow, director

Morehouse Glee Club

Spivey Hall Children's Choir

HANDEL'S Messiah

DEC 17 | Thu: 8pm

Norman Mackenzie, conductor

ASO Chamber Chorus

BACH: Cantata No. 140

HANDEL: *Messiah* (part I)

Sounds of the Season

DEC 23 | Wed: 7pm

Finan Jones, conductor

VIVALDI: The Four Seasons

JAN 7/10 | Thu: 8pm; Sun: 3pm

David Coucheron, director and violin

VIVALDI: *The Four Seasons*

The Coca-Cola Holiday Concert series is presented by

THE *Coca-Cola* COMPANY

Holiday concerts are made possible through an endowment from the Livingston Foundation in memory of Leslie Livingston Kellar.





FAMILY CONCERT SERIES

Kid-sized concerts featuring the full orchestra that are designed for ages 12 and under, but fun for the whole family.

William R. Langley, Resident Conductor
Atlanta Symphony Orchestra

Halloween, Hogwarts & More
OCT 25 | Sun, 1:30 & 3pm

Winter Wonderland
DEC 6 | Sun, 1:30 & 3pm

Peter and the Wolf
MAY 2 | Sun, 1:30 & 3pm

Presented with generous support from the Lettie Pate Evans Foundation and the Molly Blank Fund of the Arthur M. Blank Family Foundation.

Photo credit: Raftermen Photography

MOVIES IN CONCERT SERIES

Relive the magic of your favorite films with the Atlanta Symphony Orchestra. Each concert features a full-length film on a 40-ft. screen while the ASO performs the score live.

La La Land in Concert
SEP 26/27 | Sat: 7pm/Sun: 3pm

Elf in Concert
NOV 28/29 | Sat: 7pm/Sun: 3pm

New films will continue to be announced. Stay connected at aso.org/movies.



Movies in Concert performances are not available for subscription. Purchase individual tickets at ticketmaster.com.

ELF and all related characters and elements © & ™ New Line Productions, Inc.

Photo credit: M. Chapple

SEP 16 Wed: 8pm	Michael Stern, conductor Joshua Bell, violin PROKOFIEV: Symphony No. 1, "Classical" LALO: <i>Symphonie espagnole</i> RACHMANINOFF: <i>Symphonic Dances</i>
OCT 1/3/4 Thu/Sat: 8pm Sun: 3pm PREMIUM	Nathalie Stutzmann, conductor Johan Dalene, violin HANDEL: Overture to <i>Music for the Royal Fireworks</i> BRAHMS: Violin Concerto BRAHMS: Symphony No. 1
OCT 8/10 Thu/Sat: 8pm	Nathalie Stutzmann, conductor WAGNER: Prelude to Act I of <i>Lohengrin</i> BRAHMS: Symphony No. 3 WAGNER: Prelude and Liebestod from <i>Tristan und Isolde</i> WAGNER: Overture to <i>Rienzi</i>
OCT 22/24 Thu/Sat: 8pm	Kristiina Poska, conductor Sullivan Fortner, piano GERSHWIN: <i>Catfish Row</i> : Suite from <i>Porgy and Bess</i> GERSHWIN: <i>Rhapsody in Blue</i> NIELSEN: Symphony No. 4, "The Inextinguishable"
OCT 25 Sun: 1:30 & 3pm	Family Concert Halloween, Hogwarts & More
NOV 5/7 Thu/Sat: 8pm	Nathalie Stutzmann, conductor Anna Geniushene, piano BACH: Orchestral Suite No. 3 BRAHMS: <i>Academic Festival Overture</i> BRAHMS: Piano Concerto No. 2
NOV 8 Sun: 6:30pm	Atlanta Symphony Youth Orchestra Overture Concert
NOV 12/14/15 Thu/Sat: 8pm Sun: 3pm PREMIUM	Nathalie Stutzmann, conductor Elijah McCormack, soprano Juliette Mey, mezzo soprano Leon Košavić, baritone ASO Chorus BERLIOZ: Selections from <i>La damnation de Faust</i> BERLIOZ: <i>Les nuits d'été</i> FAURÉ: Requiem
NOV 14 Sat: 3pm	Talent Development Program Musicale
NOV 19/21 Thu/Sat: 8pm	Nathalie Stutzmann, conductor Anna Geniushene, piano SCHUMANN: Piano Concerto BRUCKNER: Symphony No. 5
DEC 3/5 Thu/Sat: 8pm	Victor Jacob, conductor Jasmine Habersham, soprano Julien Behr, tenor OFFENBACH: Overture to <i>Orphée aux enfers</i> BIZET: Selections from <i>Carmen</i> BERTIN: Overture to <i>Fausto</i> GOUNOD: Selections from <i>Roméo et Juliette</i> THOMAS: Overture to <i>Mignon</i> OFFENBACH: Selections from <i>Les contes d'Hoffmann</i> (The Tales of Hoffmann)

DEC 6 Sun: 1:30 & 3pm	Family Concert Winter Wonderland
DEC 10/12/13 Thu/Sat: 8pm Sat/Sun: 3pm	Norman Mackenzie, conductor ASO Chorus David Morrow, director Morehouse Glee Club Spivey Hall Children's Choir <i>Christmas with the ASO</i>
DEC 17 Thu: 8pm	Norman Mackenzie, conductor ASO Chamber Chorus BACH: Cantata No. 140 HANDEL: <i>Messiah</i> (part I)
DEC 23 Wed: 7pm	Sounds of the Season Finan Jones, conductor
JAN 7/10 Thu: 8pm Sun: 3pm	David Coucheron, director and violin VIVALDI: <i>The Four Seasons</i>
JAN 14/16 Thu/Sat: 8pm	Nathalie Stutzmann, conductor Felicia Moore, soprano Clay Hilley, tenor BRAHMS: Symphony No. 4 WAGNER: Prelude to Act I of <i>Die Meistersinger von Nürnberg</i> WAGNER: Act I, Scene 3 from <i>Die Walküre</i>
JAN 21/23 Thu/Sat: 8pm	Ben Glassberg, conductor Simone Lamsma, violin GOULD: <i>Spirituals for Orchestra</i> KORNGOLD: Violin Concerto BARTÓK: Concerto for Orchestra
JAN 28/30 Thu/Sat: 8pm	Andrew Manze, conductor Elisabeth Brauß, piano CHOPIN: Piano Concerto No. 1 ELGAR: Symphony No. 1
FEB 4/6 Thu/Sat: 8pm	Eric Jacobsen, conductor Sterling Elliott, cello DEBUSSY: <i>Nuages and Fêtes</i> from <i>Nocturnes</i> GRIFFES: <i>Bacchanale</i> TCHAIKOVSKY: <i>Variations on a Rococo Theme</i> TCHAIKOVSKY: <i>Andante cantabile</i> IVES: <i>The Unanswered Question</i> HINDEMITH: <i>Mathis der Maler</i> (Matthias the Painter)
FEB 18/20 Thu/Sat: 8pm	Hannu Lintu, conductor Tom Borrow, piano STRAVINSKY: <i>Symphonies of Wind Instruments</i> (1947 revision) PROKOFIEV: Piano Concerto No. 2 SAARIAHO: <i>Ciel d'hiver</i> (Winter Sky) SIBELIUS: Symphony No. 7
FEB 25/27 Thu/Sat: 8pm	Kristian Sallinen, conductor Alexi Kenney, violin THEA MUSGRAVE: <i>Song of the Enchanter</i> BERG: Violin Concerto SIBELIUS: <i>Lemminkäinen Suite</i>
FEB 28 Sun: 4pm	Atlanta Symphony Youth Orchestra Crescendo Concert
MAR 11/13 Thu/Sat: 8pm	Matthew Halls, conductor Cédric Tiberghien, piano MOZART: Symphony No. 31, "Paris" MOZART: Piano Concerto No. 17 MOZART: Symphony No. 36, "Linz"
MAR 18/20 Thu/Sat: 8pm	David Danzmayr, conductor Saleem Ashkar, piano MACMILLAN: <i>Larghetto</i> MOZART: Piano Concerto No. 20 MACMILLAN: <i>One</i> MENDELSSOHN: Symphony No. 5, "Reformation"
APR 1/2 Thu/Fri: 8pm	Nathalie Stutzmann, conductor Veronika Eberle, violin Johannes Moser, cello GLUCK: "Dance of the Blessed Spirits" from <i>Orfeo ed Euridice</i> MISSY MAZZOLI: <i>Orpheus Undone</i> BRAHMS: Double Concerto SHOSTAKOVICH: Symphony No. 9

APR 8/10/11 Thu/Sat: 8pm Sun: 3pm PREMIUM	Nathalie Stutzmann, conductor Jesse McCandless, clarinet Cameron Bonner, bassoon Emily Pogorelc, soprano Samuel Hasselhorn, baritone ASO Chorus R. STRAUSS: Duet Concertino BRAHMS: <i>Ein deutsches Requiem</i> (A German Requiem)
APR 15/17 Thu/Sat: 8pm	Robert Spano, conductor Dejan Lazić, piano THOMAS ADÈS: <i>Inferno Suite</i> BRAHMS/LAZIĆ: Piano Concerto No. 4 PROKOFIEV: Suite from <i>Romeo and Juliet</i>
APR 22/24 Thu/Sat: 8pm	Robert Spano, conductor David Coucheron, violin Julie Coucheron, piano MENDELSSOHN: Overture to <i>A Midsummer Night's Dream</i> MENDELSSOHN: Double Concerto ADAM SCHOENBERG: <i>Concerto for Body</i> (World Premiere)
APR 29/ MAY 1 Thu/Sat: 8pm	Kedrick Armstrong, conductor Flora Hawk, soprano Coretta Scott King Celebration STILL: <i>Festive Overture</i> JIMMY LÓPEZ: <i>Loud</i> JASMINE BARNES: New Work (ASO commission) MOZART: "Deh vieni, non tardar" from <i>The Marriage of Figaro</i> CARLOS SIMON: New Work (ASO co-commission) BERNSTEIN: "Take Care of This House" from <i>1600 Pennsylvania Avenue</i> PRICE: Symphony No. 1
MAY 2 Sun: 1:30 & 3pm	Family Concert Peter and the Wolf
MAY 13/15 Thu/Sat: 8pm	William R. Langley, conductor Ian Bostridge, tenor Ryan Little, horn PISTON: Suite from <i>The Incredible Flutist</i> BRITTEN: Serenade for Tenor, Horn and Strings PROKOFIEV: Symphony No. 4 (1947 revision)
MAY 20/22 Thu/Sat: 8pm	Peter Oundjian, conductor Steven Banks, saxophone ADAMS: <i>Frenzy: A Short Symphony</i> JOAN TOWER: <i>Love Returns</i> JOAN TOWER: Suite from <i>Concerto for Orchestra</i> BARBER: <i>Adagio for Strings</i> BARBER: Symphony No. 1
MAY 9 Sun: 4pm	Atlanta Symphony Youth Orchestra Finale Concert
MAY 27/29 Thu/Sat: 8pm	Nathalie Stutzmann, conductor Benjamin Grosvenor, piano BRAHMS: Piano Concerto No. 1 BRAHMS: Symphony No. 2
JUN 3/5/6 Thu/Sat: 8pm Sun: 3pm PREMIUM	Nathalie Stutzmann, conductor Anna Geniushene, piano ASO Chorus BORODIN: "Polovtsian Dances" from <i>Prince Igor</i> RACHMANINOFF: <i>Rhapsody on a Theme of Paganini</i> TCHAIKOVSKY: Symphony No. 4

PRICING & PURCHASE OPTIONS
ASO.ORG/2627

All dates, artists and programs are subject to change.

SEASON SPONSORS

A Friend of the Symphony



SPECIAL CONCERT

JOSHUA BELL

SEP 16 | Wed, 8pm

Michael Stern, conductor

Joshua Bell, violin

Atlanta Symphony Orchestra

PROKOFIEV: Symphony No. 1, "Classical"

LALO: *Symphonie espagnole*





RACHMANINOFF: *Symphonic Dances*



Photo credit: P. Knott

SUBSCRIBER BENEFITS

SUBSCRIBE & SAVE
[ASO.ORG/2627](https://aso.org/2627)

-  Savings on parking, additional tickets, and dining at Elise, the new restaurant on campus.
-  Flexible ticket exchanges
-  Special pre-sale access to new shows
-  Exclusive access to our Behind the Curtain Digital Concert Series



Atlanta
Symphony
Orchestra