

ATLANTA SYMPHONY YOUTH ORCHESTRA AUDITIONS

Audition materials for VIOLA

Thank you for applying for the 2026-2027 ASYO Season! Included in this packet are the audition materials for this upcoming year. **Exact excerpt information is provided on each page.**

These auditions will consist of two parts: Prescreening and a live audition. Students must record a prescreening round in order to be considered for a live audition. Your live audition will also be used for seating placement* during the year.

Please record your prescreening in the form of a video in one continuous take. Please check your ASYO application and the audition webpage for submission details.

*all seating is subject to rotation throughout the season.

Repertoire requirements

Prescreening:

1. Mozart: Symphony No. 35, movement I [mm.41 – 66]
2. Brahms: Symphony No. 2, movement I [mm.114 – downbeat of 136]

ASYO Audition:

1. **A solo piece** of your choosing
2. A three octave scale of your choice
3. All excerpts in this packet. Please only play the bracketed [] sections.

Students are strongly encouraged to listen to recordings of the selected pieces

PRESCREENING MATERIAL

Viola

Wolfgang Amadeus Mozart

Symphony No. 35

Movement 1

Viola

Johannes Brahms

Symphony No. 2

Movement 1

arco

cresc.

E (*quasi riten.*)

f *sf ben marc.*

121 *sf marc.*

127

132 *ff* *poco f ben marc.*

Viola

Ludwig van Beethoven

Symphony No. 5

Movement 2

Beginning through measure 10 (eighth note = 84-92)

Andante con moto

Viola

Ludwig van Beethoven

Symphony No. 5

Movement 2

75

pp *ff* *sf*

80

85

Viola

Ludwig van Beethoven

Symphony No. 5

Movement 3

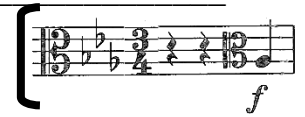

Viola

Wolfgang Amadeus Mozart

Symphony No. 35

Movement 1

Beginning measure 41 through measure 66 (half note = 80 approx.)

Viola

Johannes Brahms

Symphony No. 2

Movement 1

Beginning measure 114 through downbeat of measure 136 (quarter note = 104 approx.)

arco

cresc.

E (*quasi riten.*)

f *sf ben marc.*

121 *sf marc.*

127

132 *ff* *poco f ben marc.*

Viola

Hector Berlioz

Roman Carnival Overture

Pickup to nine before 2 through 4 (quarter note = 52)
