

ATLANTA SYMPHONY YOUTH ORCHESTRA AUDITIONS

Audition materials for FLUTE/PICCOLO

Thank you for applying for the 2026-2027 ASYO Season! Included in this packet are the audition materials for this upcoming year. **Exact excerpt information is provided on each page.**

These auditions will consist of two parts: Prescreening and a live audition. Students must record a prescreening round in order to be considered for a live audition. Your live audition will also be used for seating placement* during the year.

Please record your prescreening in the form of a video in one continuous take. Please check your ASYO application and the audition webpage for submission details.

*all seating is subject to rotation throughout the season.

Repertoire requirements

Prescreening:

1. Bach: Aus Liebe will mein Heiland sterban
2. Rossini: Overture to William Tell (Flute 1)

ASYO Audition:

Flute

1. Mozart: Concerto in D, Exposition of movement I
2. Bach: Aus Liebe will mein Heiland sterban
3. Rossini: Overture to William Tell
4. Stravinsky: Petrushka
5. Dvorak: Symphony No. 9, movement I

Piccolo (optional)

6. Ravel: Mother Goose Suite

Students are strongly encouraged to listen to recordings of the selected pieces

First Flute
PRESCREENING ROUND

Johann Sebastian Bach
St. Matthews Passion, BWV 244
Aus Liebe will mein Heiland sterban
Beginning to fermata in measure 13

First Flute
PRESCREENING ROUND

Giocchino Rossini
William Tell Overture
Measure 209 to 226

Andante (♩=76)

176 Engl. H.

186 Engl. H.

194 *tr.* F 1 6. 6. 6. 6. 6. 6.

200

204

207 1 [G

211

214

217 *tr*

222

Flute

Wolfgang Amadeus Mozart
Concerto for Flute in D major
Movement 1
Beginning to measure 76

32 SOLO *tr*

38

42

45 *tr* 2

50 SOLO *tr*

55 *tr*

59

Flute

Wolfgang Amadeus Mozart
Concerto for Flute in D major
Movement 1
Beginning to measure 76

First Flute

Johann Sebastian Bach

St. Matthews Passion, BWV 244

Aus Liebe will mein Heiland sterban

Beginning to fermata in measure 13

First Flute

Giocchino Rossini
William Tell Overture
Measure 181 to 226

Andante (♩=76)

2 Engl. H.

176

186 Engl. H.

194

200

204

207

211

214

217

222

As a note, please only count 1 measure of rest between m.186 and 190

First Flute

Igor Stravinsky

Petrushka Suite

Beginning rehearsal 31 to rehearsal 32

31 *Cadenza ad lib. ma non accel.*

p

32 *L'istesso tempo.*

Second Flute

Antonin Dvorak

Symphony No 9, Op. 95

Movement 1

--Beginning 8 measures after rehearsal 10 for 9 measures

--Beginning rehearsal 12 through 8 measures after rehearsal 12

Excerpt #1

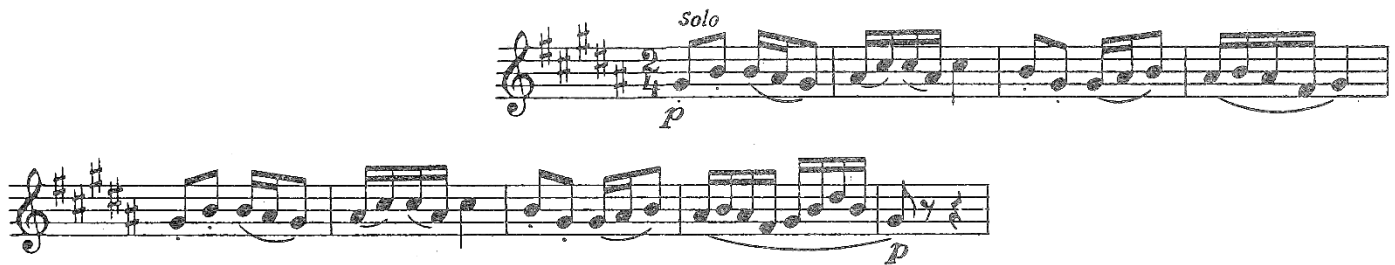

Excerpt #2

Piccolo (optional)

Maurice Ravel

Mother Goose Suite

Movement 5 Laideronnette Imperatrice des Pagodes

Rehearsal 1 through the 5th measure of Rehearsal 3

1

Gde FLÛTE

pte FLÛTE

p

2

3

ff

pp

ff

pp

ff